Picture That
ART CONSULTANTS

Art Proposal & Placement Plan – May 23, 2018 v2-revised

Facility: Lawrence + Memorial Hospital

PROJECT CONTACTS:

Kimberly A. Kalajainen
Vice President, Operations

Lawrence + Memorial Hospital
365 Montauk Ave, New London, CT 06320

Kimberly.Kalajainen@LMHosp.Org

Brianna Holland
Executive Assistant

Westerly Hospital
25 Wells Street, Westerly, RI 02891
(401) 348-3629

brianna.holland@westerlyhospital.org

Table of Contents

1. Project Plan 3

2. Art Placement Plan 4

3. Selections 5

5. Eliminations 19

Welcome to the World of Picture That LLC

This proposal was custom designed for your facility, taking into consideration the art criteria specified in the PROJECT DESIGN FORM you recently completed.

Framing specifications include mounting each work of art, matting, a frame of your choice, non-glare glass or acrylic, and delivery unless otherwise specified. Installation services can also be arranged.

Please review the contents of this proposal and know that all recommendations can be further refined to meet your art preferences.

We welcome your feedback and look forward to working with you on this project.

All materials within this proposal are copyright 2016 Picture That LLC and may not be reproduced without permission.

Project Plan – SOW (L+M 2nd Floor)

DELIVERABLES ***DATE (2018)***

1/3 PAYMENT DUE TO RETAIN TEAM AND INITIATE PROCESS

Needs Assessment / Concept Design / Curatorial Services

1. Picture That (PT) sends Client a Project Design Form to obtain information about the facility and art requirements. 27-Mar-18
2. PT schedules a walkthrough of facility to confirm floorplans and discuss results from the Project Design Form. 14-Apr-18
3. PT curates art selections and presents an initial Proposal reflective of art themes specified in #1 and #2 above. 18-May-18
4. PT meets with Client to review initial Art Proposal, narrow selections, confirm project scope and timeline. 22-May-18

   Client approves budget, provides PO# and forwards 1/3 deposit to officially begin engagement. 0-0-0

Art Consulting/Advisory Services / Concept Design

1. Based on feedback from initial Proposal review, PT engages in additional research to fine tune art selections if required. 23-May-18
2. PT presents a revised Art Selections Proposal with 2nd round selections for feedback if necessary. 23-May-18
3. Client finalize art selections and confirms art placement locations as this is required to determine final sizes. 0-0-0
4. PT presents a quote for approved art selections keeping within previously established budget. 0-0-0
5. PT presents framing/installation options taking into consideration interior décor, facility standards, etc. 0-0-0
6. Client approves framing selections and gives approval to begin procurement process. 0-0-0

1/3 PAYMENT DUE TO PROCURE THE ARTWORK

Acquisition of Artwork

1. PT procures artwork and/or oversees creation of commissioned work where applicable. 0-0-0
2. PT frames the artwork once received from suppliers (i.e. artists, galleries, dealers, etc.) 0-0-0

Transportation, Delivery and Installation Services

1. PT confirms delivery, art placement and installation schedule. 0-0-0
2. PT delivers art, places art and conducts walkthrough to confirm art placement prior to installation. **~4 wks after procurement**
3. PT installs art (preferably the same day as #2 above, immediately after art placement is confirmed). 0-0-0
4. PT conduct final walkthrough with client to obtain approval on installation. 0-0-0

1/3 PAYMENT DUE AFTER ART INSTALLATION COMPLETE AND FINAL CLIENT SIGN-OFF

All materials within this proposal are copyright 2016 Picture That LLC and may not be reproduced without permission.

Art Placement Plan – L +M – 2nd Floor

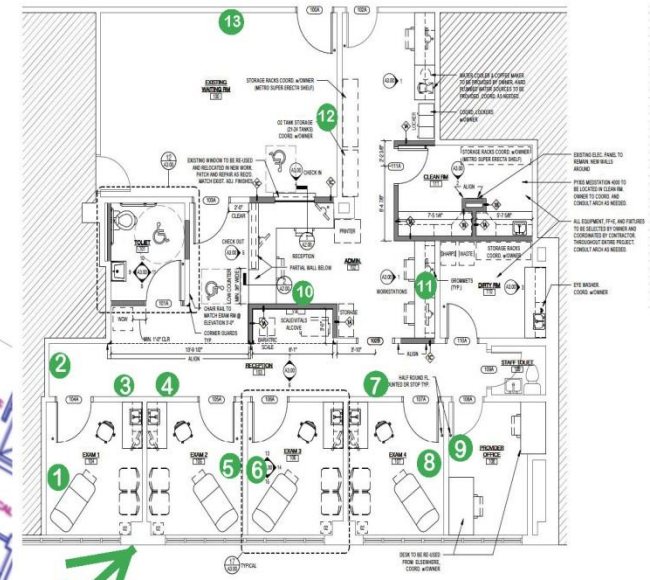

Color	Placement	Total
	Corridor One	8
	Corridor Two	5
	Pulmonary Suite	13
Total		26

Picture That
ART CONSULTANTS
203-977-8203
www.picturethatart.com

5/22/2018, 3:45 PM

LAWRENCE & MEMORIAL HOSPITAL
365 MONTAUK AVENUE
NEW LONDON, CT 06320
SECOND FLOOR
*art placement view

All materials within this proposal are copyright 2018 Picture That Art Consultants and may not be reproduced without permission.

All materials within this proposal are copyright 2016 Picture That LLC and may not be reproduced without permission.

J.G. Coleman, Wolcott, CT

Vital Tides I, 2013/2018
Bluff Point, Groton, CT
20 ” h x 24” w x 1 ½ D
$210

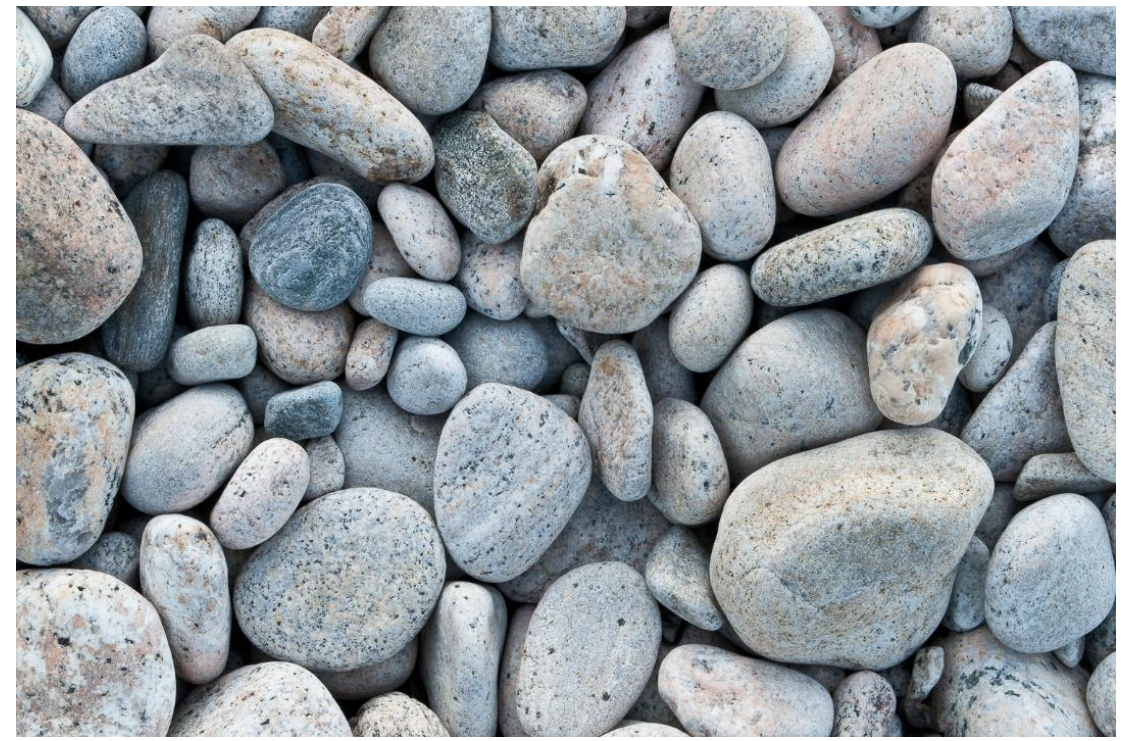

Smooth, 2011/2018
Bluff Point, Groton, CT
20” h x 30” w x 1 ½ D
$275

All materials within this proposal are copyright 2016 Picture That LLC and may not be reproduced without permission.

J.G. Coleman, Wolcott, CT

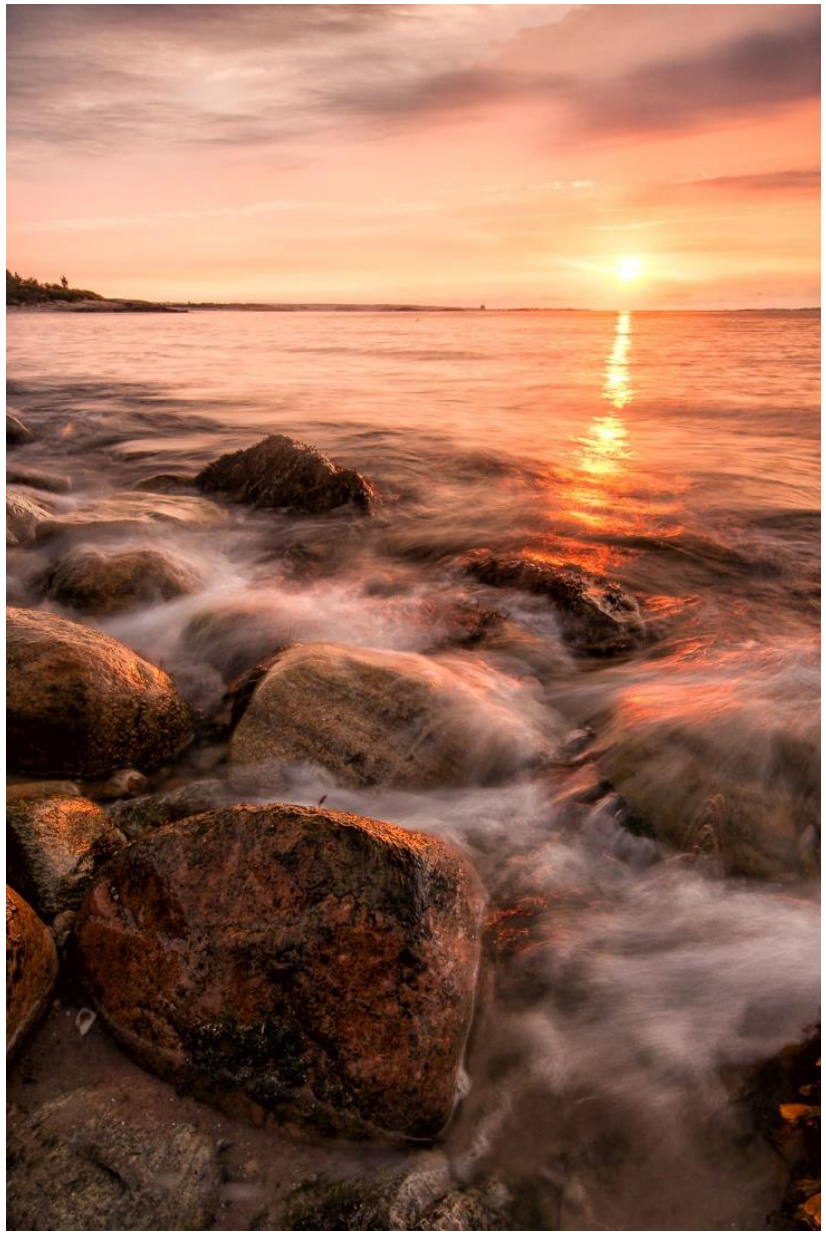

Eolia Daybreak, 2012/2018
Harkness State Park, Waterford, CT
36” h x 24” w x 1 ½ D
$350

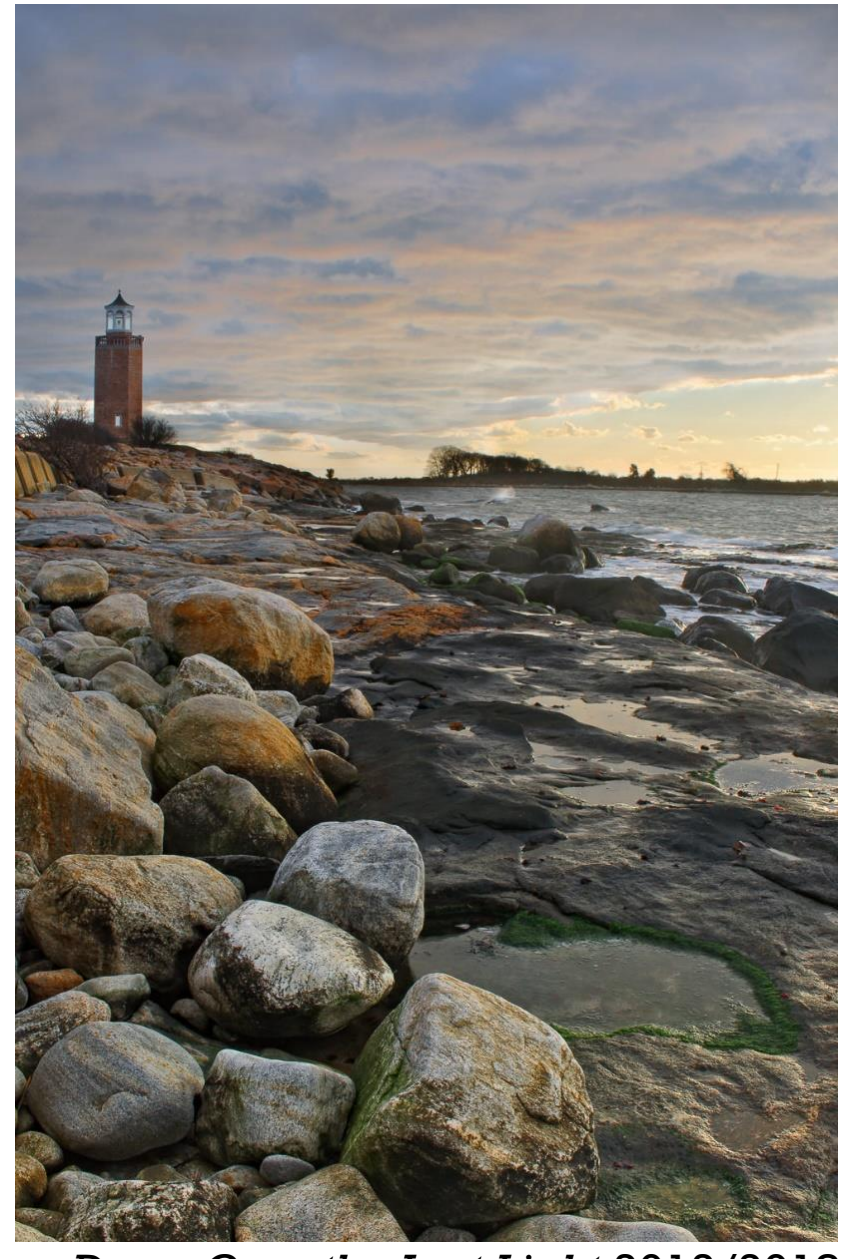

Dawn Over the Last Light 2012/2018
Avery Point Lighthouse Groton, CT
30” h x 20” w x 1 ½ D
$275

All materials within this proposal are copyright 2016 Picture That LLC and may not be reproduced without permission.

Marsh Grass, 2002, Oil on Panel,
12” h x 16” w x 1” D
Guilford, CT
$250

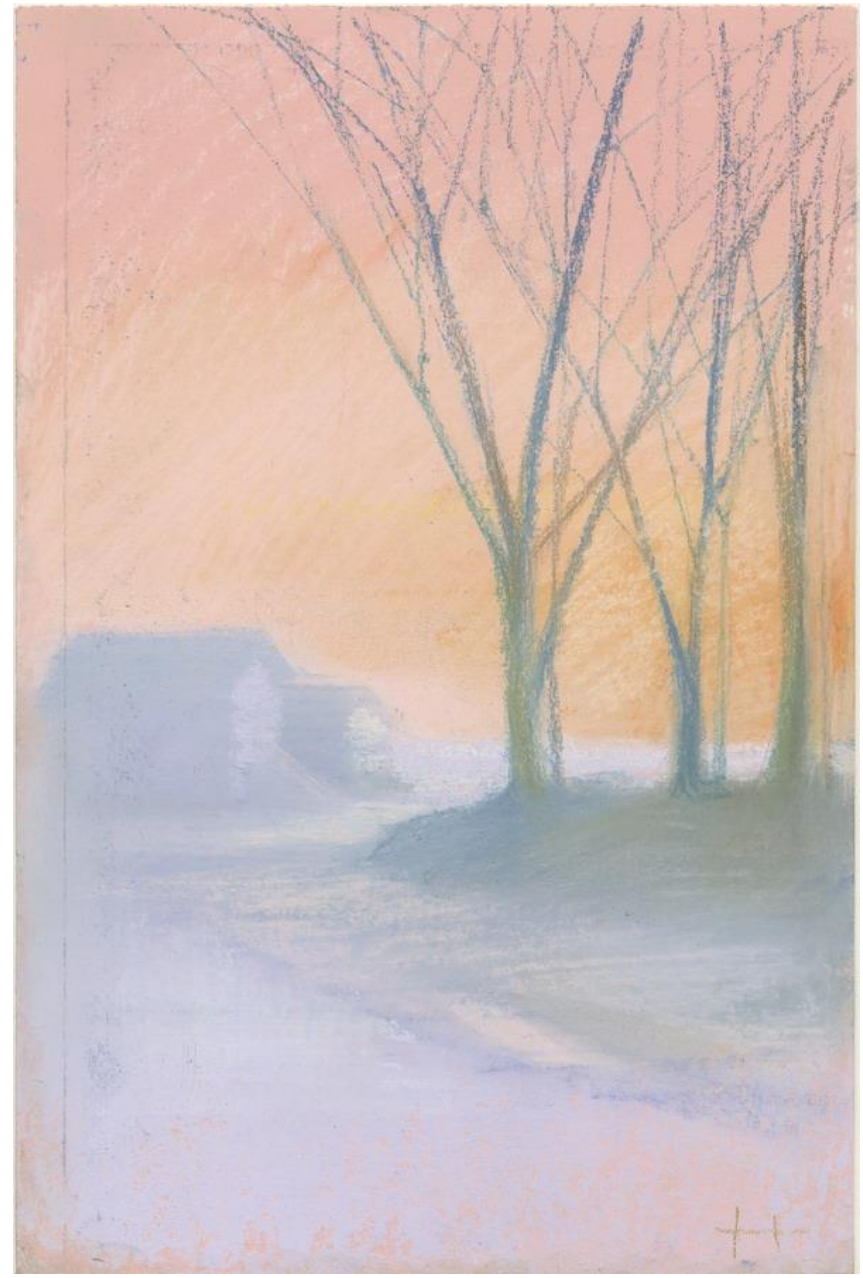

Pale Light, 2009, Pastel on Board
24” h x 19” w x 1” D
Branford, CT
$250

All materials within this proposal are copyright 2016 Picture That LLC and may not be reproduced without permission.

Stony Creek Sunset, 1998
Oil on Canvas, 20" h x 28" w x 1" D Branford, CT, $250

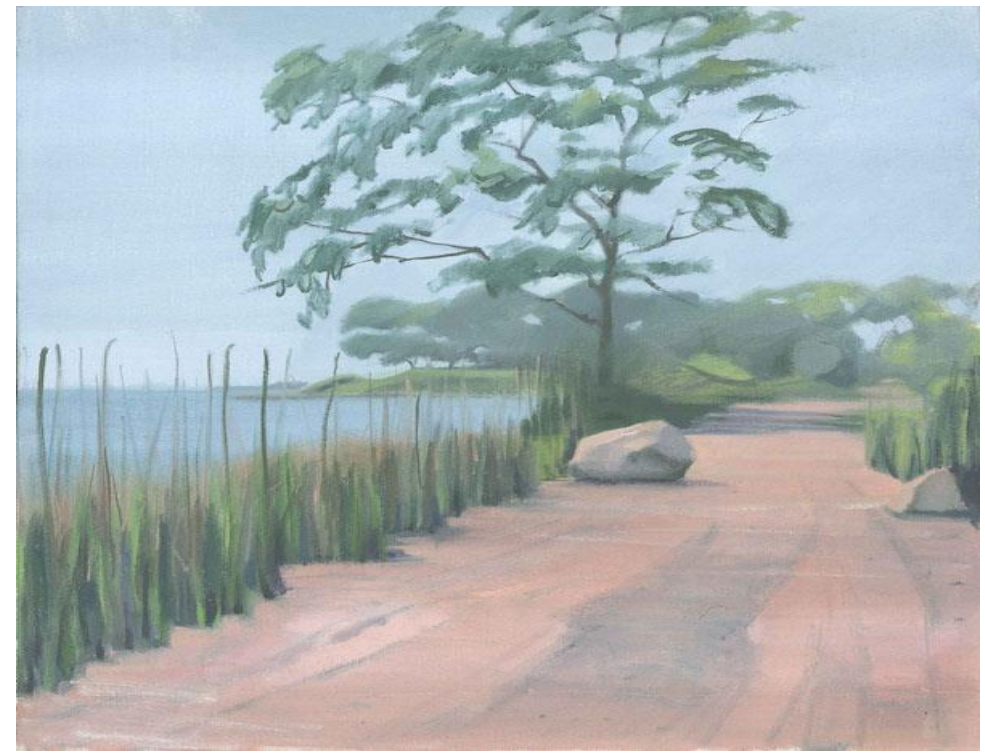

Trolley Trail, 2002, Oil on Canvas
30" h x 40" w x 1" D, Stony Creek, CT, $250

Stonington Harbor, 2001, Oil on Canvas 20"
h x 28" w x 1" D, Stonington, ME, $250

All materials within this proposal are copyright 2016 Picture That LLC and may not be reproduced without permission.

Lee Palombo, New London, CT

Peace on Connecticut River, 2017, Metal
16 x 24, Old Lyme, CT,
$250

Night Fall on the NL Parade, 2017,
Metal, 16" h x 24" w, New London, CT
$250

Sunset on New London and Groton Bridge, 2017, Metal,
16" h x 24" w, Groton, CT,
$250

All materials within this proposal are copyright 2016 Picture That LLC and may not be reproduced without permission.

Lee Palombo, New London, CT

Winter at New London Lighthouse, 2014,
Metal, 24'' h x 16'' w, $250

Welcome Home, USS Missouri, 2015,
Metal, 16'' h x 24'' w, Groton, CT, $250

All materials within this proposal are copyright 2016 Picture That LLC and may not be reproduced without permission.

Jennifer Sullivan, New London, CT

Quiet Moments, 2016, Photography, 16” h x 20” w
Harkness Memorial State Park, Waterford, CT
$65

Summer Noon, 2016, Photography, 16” h x 20” w
Harkness Memorial State Park, Waterford, CT
$65

All materials within this proposal are copyright 2016 Picture That LLC and may not be reproduced without permission.

Lori Warner, Chester, CT – www.loriwarner.com

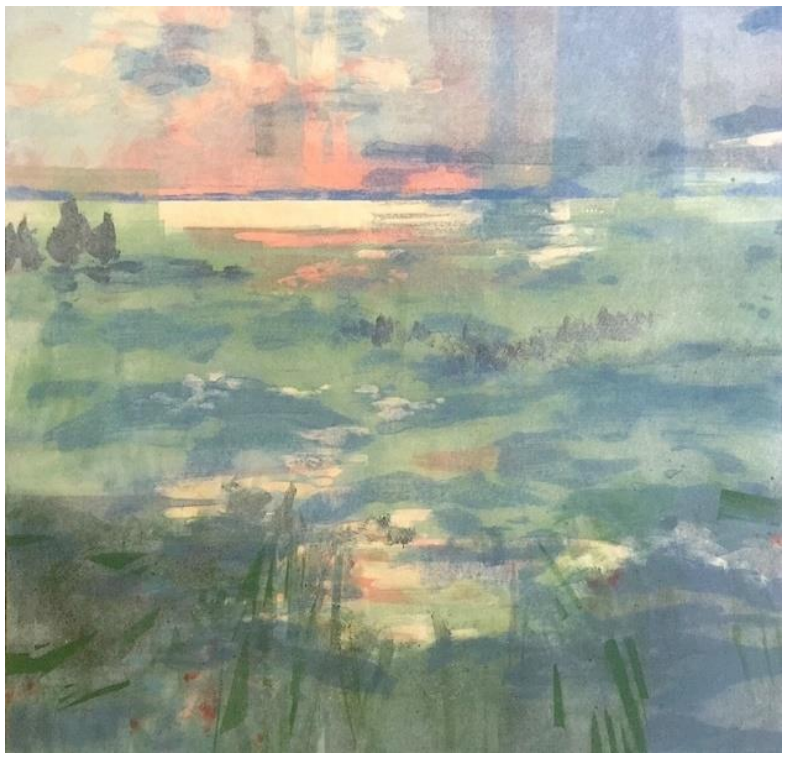

Great Island, 2017, Coast of New London County from across LI Sound

Anchorage, 2018, Sailfest, New London

Shelter 01, 2018
Connecticut River

Size and price: Original monotypes: 22” x 22” (**$1,950**), giclee prints from original monotypes: sizes up to 40” x 40” (start at **$325** for 14” x 14”, over 40” would incur oversize pricing)

All materials within this proposal are copyright 2016 Picture That LLC and may not be reproduced without permission.

Lori Warner, Chester, CT - www.loriwarner.com

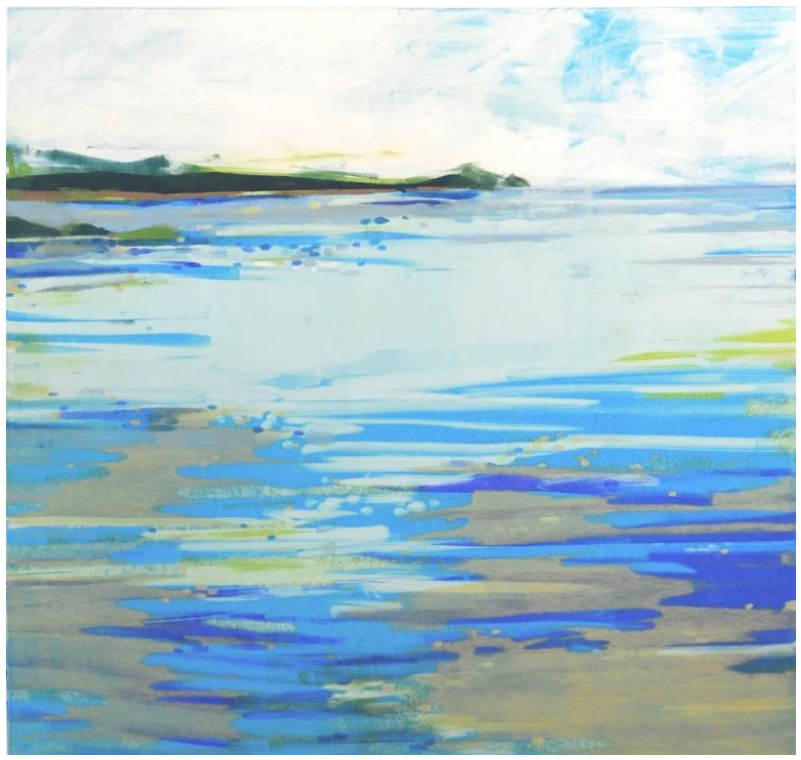

In the Lee, 2016, Long Island Sound

Pale View Sunrise, 2018
Rocky Neck State Park

Cedar Point Calm, 2016
Long Island Sound

Size and price: Original monotypes: 22” x 22” (**$1,950**), giclee prints from original monotypes: sizes up to 40” x 40” (start at **$325** for 14” x 14”, over 40” would incur oversize pricing)

All materials within this proposal are copyright 2016 Picture That LLC and may not be reproduced without permission.

The Atlantic, 2016, Long Island Sound

Size and price: Original monotypes: 22” x 22” (**$1,950**), giclee prints from original monotypes: sizes up to 40” x 40” (start at **$325** for 14” x 14”, over 40” would incur oversize pricing)

All materials within this proposal are copyright 2016 Picture That LLC and may not be reproduced without permission.

Shunyufan – Photography

Nature: Sunset, New London

Mystic Seaport

All materials within this proposal are copyright 2016 Picture That LLC and may not be reproduced without permission.

Denis Tangney Jr. – Photography

Mystic Seaport Lighthouse

Nightview of New London

Mystic Seaport Reflections

Mystic Seaport - Green

All materials within this proposal are copyright 2016 Picture That LLC and may not be reproduced without permission.

Denis Tangney Jr. – Photography

New London Ferry

Norwich Harbor

Docking

All materials within this proposal are copyright 2016 Picture That LLC and may not be reproduced without permission.

New London Lighthouse "Filtering Through"

All materials within this proposal are copyright 2016 Picture That LLC and may not be reproduced without permission.

Aimintang – Photography

Chairs on beach
with New London Harbor Lighthouse

Walls of Fort Trumbull

Night Traffic on West Main Street
in Downtown Mystic

All materials within this proposal are copyright 2016 Picture That LLC and may not be reproduced without permission.

New London Ledge Lighthouse

All materials within this proposal are copyright 2016 Picture That LLC and may not be reproduced without permission.

Lobster Boats in Stonington Harbor

All materials within this proposal are copyright 2016 Picture That LLC and may not be reproduced without permission.

GAA – Mystic Seaport - Photography

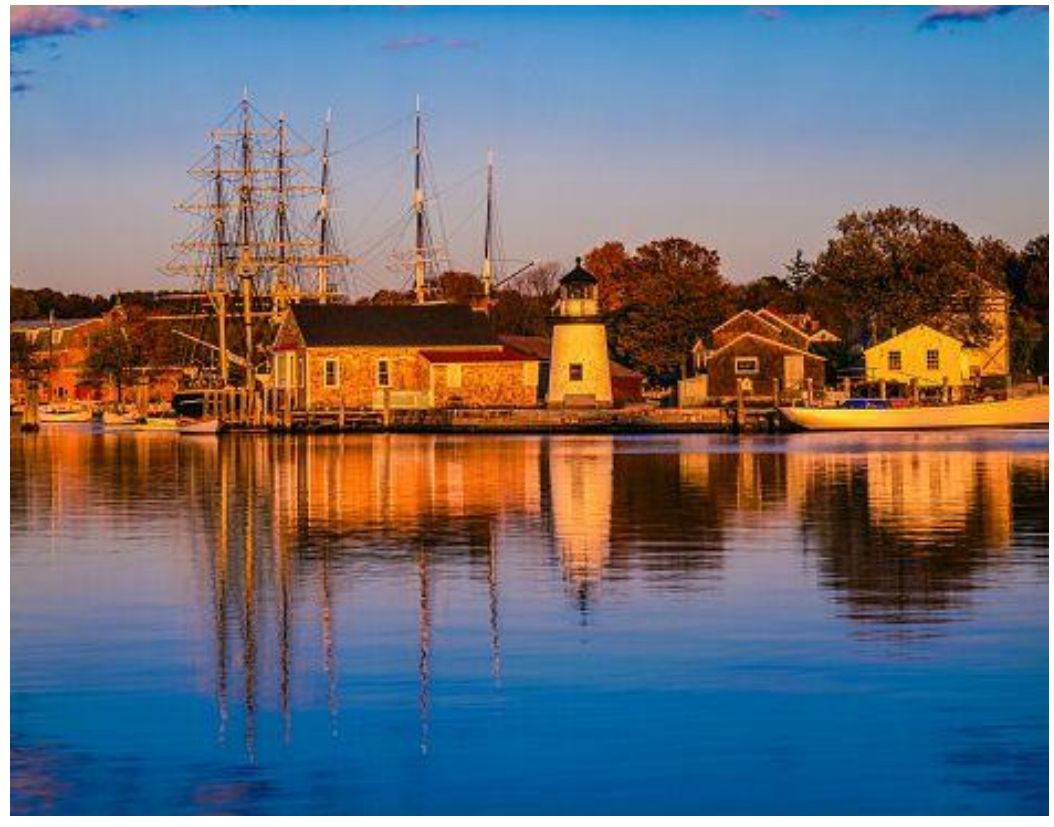

All materials within this proposal are copyright 2016 Picture That LLC and may not be reproduced without permission.

GAA – Mystic Seaport – Photography

All materials within this proposal are copyright 2016 Picture That LLC and may not be reproduced without permission.

Contact Us

Picture That, LLC

Soundview Plaza
1266 East Main Street, Suite 700R
Stamford, CT 06902

75 Arlington Street, Suite 500
Boston, Massachusetts 02116
Phone: 203-977-8203

General Inquiries

fineart@picture-that.com
www.picturethatart.com

All materials within this proposal are copyright 2014 Picture That LLC and may not be reproduced without permission.